

Altium Designer Installation Guide

Step 1: Request a student license of Altium Designer (AD20 or newer) by going to the [link](#) & entering your information. As shown in Fig. 1, use your university email address.

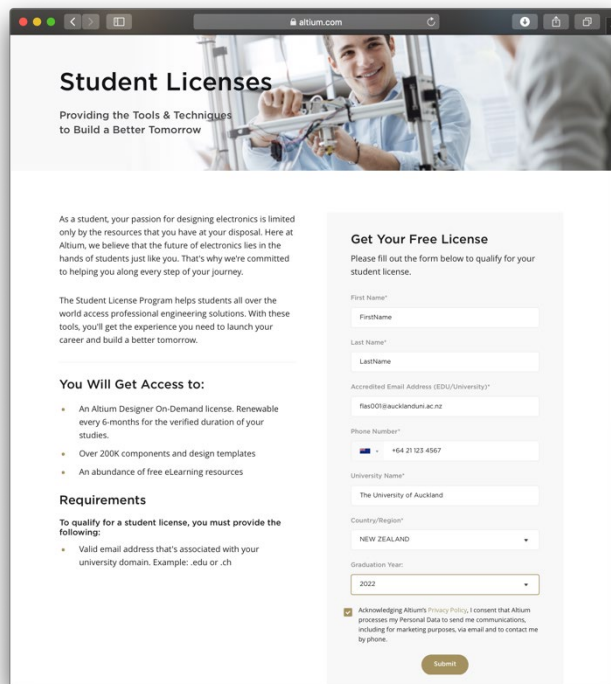

Student Licenses
Providing the Tools & Techniques to Build a Better Tomorrow

As a student, your passion for designing electronics is limited only by the resources that you have at your disposal. Here at Altium, we believe that the future of electronics lies in the hands of students just like you. That's why we're committed to helping you along every step of your journey.

The Student License Program helps students all over the world access professional engineering solutions. With these tools, you'll get the experience you need to launch your career and build a better tomorrow.

You Will Get Access to:

- An Altium Designer On-Demand license. Renewable every 6-months for the verified duration of your studies.
- Over 200K components and design templates
- An abundance of free eLearning resources

Requirements
To qualify for a student license, you must provide the following:

- Valid email address that's associated with your university domain. Example: .edu or .ch

Get Your Free License
Please fill out the form below to qualify for your student license.

First Name*

Last Name*

Accredited Email Address (EDU/University)*

Phone Number*

University Name*

Country/Region*

Graduation Year:

Acknowledging Altium's Privacy Policy, I consent that Altium processes my Personal Data to send me communications, including for marketing purposes, via email and to contact me by phone.

Fig. 1: Step 1 – Requesting License

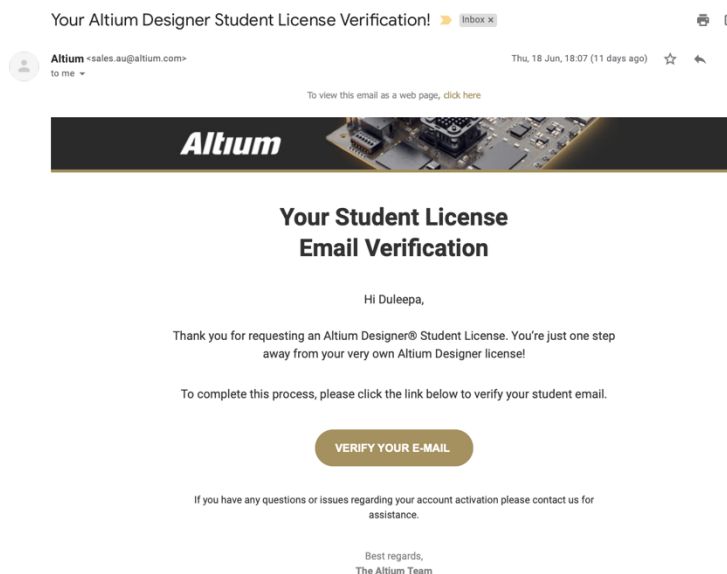

Fig. 2: Step 2 – Verify Email

Step 2: After submitting your details, an email, similar to the one in Fig. 2, will be sent to you asking to validate your email address. If you haven't received one within 10-15 minutes check "Spam" folder or under "Promotions" tab. Click "Verify Your E-Mail" to proceed.

Step 3: Leave a few days for Altium to process your request. Once your request has been approved, you will receive an email, similar to the one shown in Fig. 3. This email will contain the license information and a summary of steps that need to follow to install AD. For clarity, this document will go through all the steps you need to follow to install AD20.

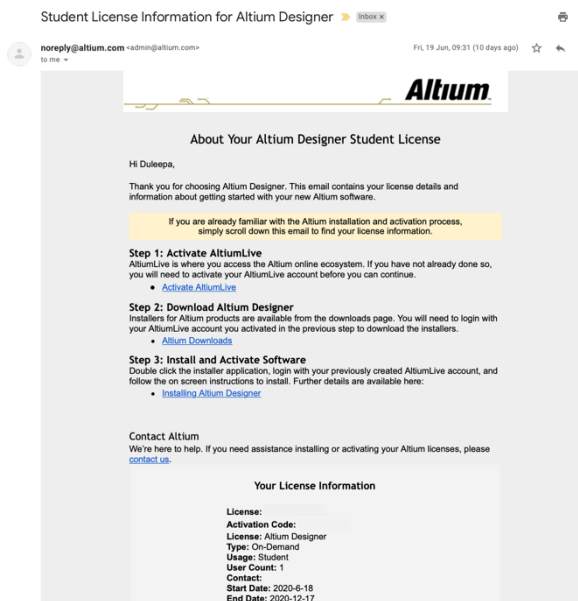

Fig. 3: Step 3

Step 4: First click on the link that says "Activate AltiumLive" in the email you received. Follow the steps to create an Altium Live account and remember your login details.

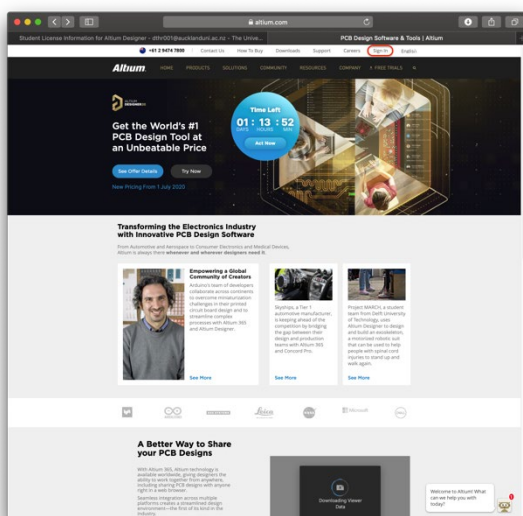

Fig. 4(a): Step 5

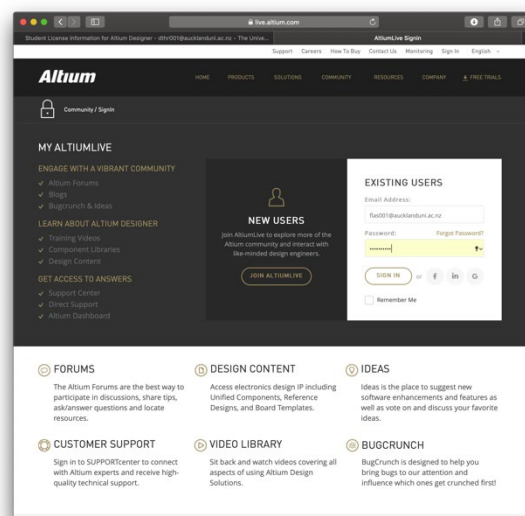

Fig. 4(b): Step 6

Step 5: After creating and activating your Altium Live account, as shown in Fig. 4(a), go to [altium.com](https://www.altium.com) and click on the “Sign In” link found on the top-right hand corner. If you haven’t closed the browser after Step 4, you may already be signed in.

Step 6: Enter your Altium login detail and click “Sign In” as shown by Fig. 4(b).

Step 7: If you are signed in, then as shown in Fig. 5(a), your name will appear in the top menu bar.

Step 8: Once you have signed in to your Altium Live account, go to the [link](#). Click on “Download (exe, XX.XX MB)”, as shown in Fig. 5(b), to download the AD installer (download AD20 or newer).



Fig. 5(a): Step 7

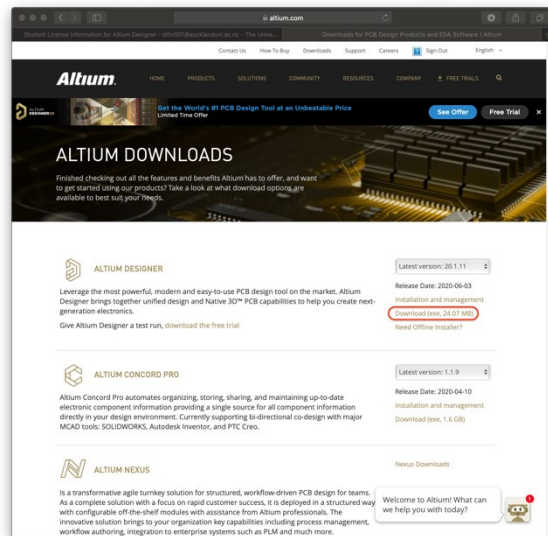

Fig. 5(b): Step 8

Step 9: Run the AD installer. You will see the window shown in Fig. 6(a). Click “Next” to continue.

Step 10: This will launch the “License Agreement” as shown in Fig. 6(b). Tick the checkbox next to “I accept the agreement” and click “Next” to proceed.

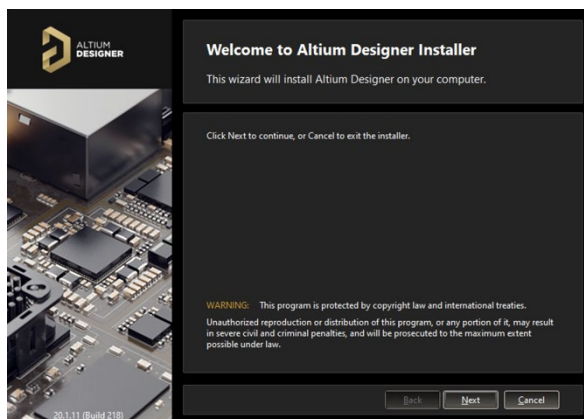

Fig. 6(a): Step 9

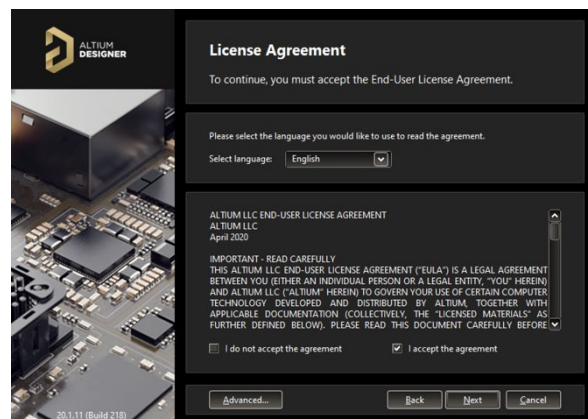

Fig. 6(b): Step 10

Step 11: You will be prompted to enter your Altium login details as shown in Fig. 7(a). Enter your user name and password, click “Login” to continue.

Step 12: You will be asked which components should be installed as shown in Fig. 7(b). Leave these at the default settings and click “Next” to proceed.

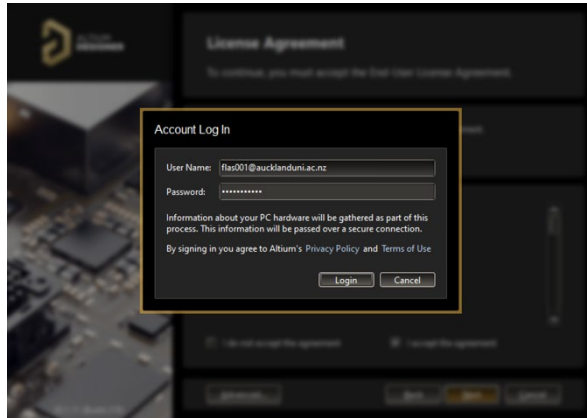

Fig. 7(a): Step 11

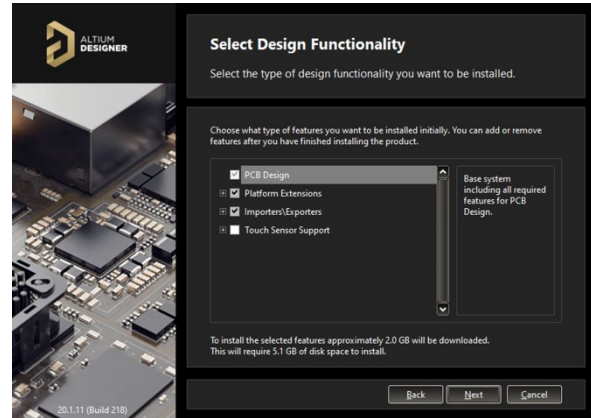

Fig. 7(b): Step 12

Step 13: You will be asked the destination folders for AD program files and the project files as shown in Fig. 8(a). You may use the default settings and click “Next” to proceed.

Step 14: As shown in Fig. 8(b), you will be asked if you like to participate in the customer experience program. Select the option you prefer and click “Next” to proceed.

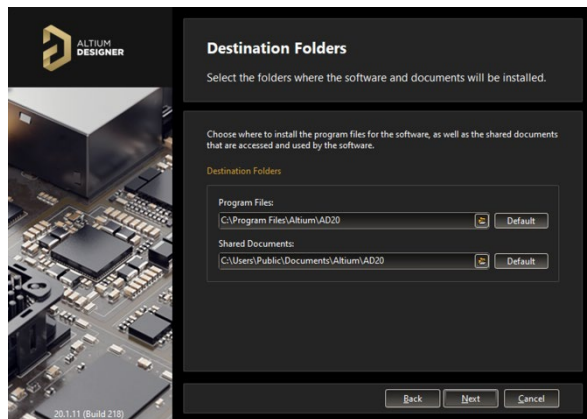

Fig. 8(a): Step 13

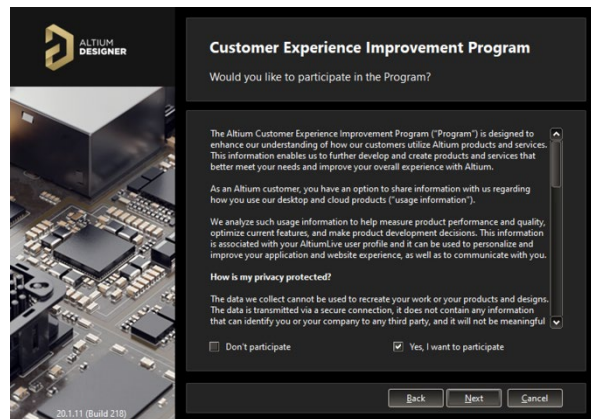

Fig. 8(b): Step 14

Step 15: You will be prompted indicating AD is ready to begin installation as shown in Fig. 9(a). Click “Next” to install AD.

Step 16: As shown in Fig. 9(b), it will take 15-25 minutes, depending on your internet speed and computer hardware to complete the download and the installation.

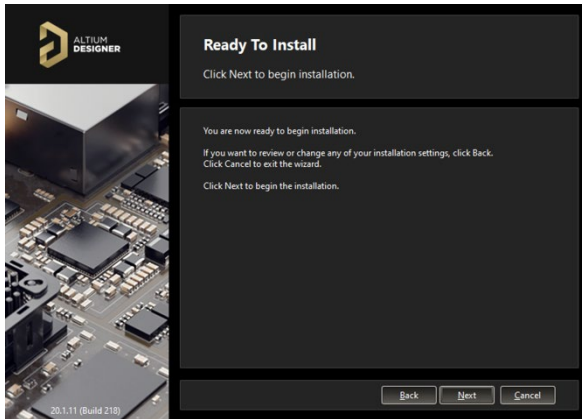

Fig. 9(a): Step 15

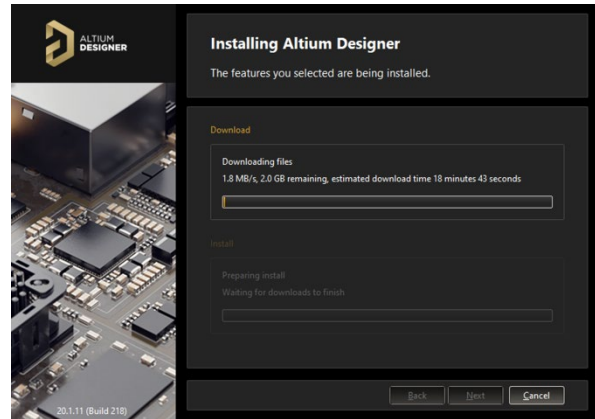

Fig. 9(b): Step 16

Step 17: You will be prompted saying the AD installation is complete as shown in Fig. 10(a). Make sure the checkbox next to “Run Altium Designer” is ticked and click on “Finish”. This will launch AD for the first time. Alternatively, you can launch AD from the Windows Start Menu.

Step 18: As shown in Fig. 10(b), when you first run AD, it will ask you to allow network access for AD. Make sure the checkboxes next to “Private Networks, ...” and “Public Networks, ...” are ticked. Click on “Allow access” to proceed.

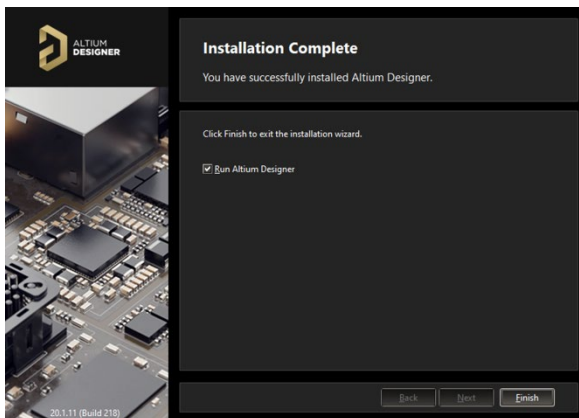

Fig. 10(a): Step 17

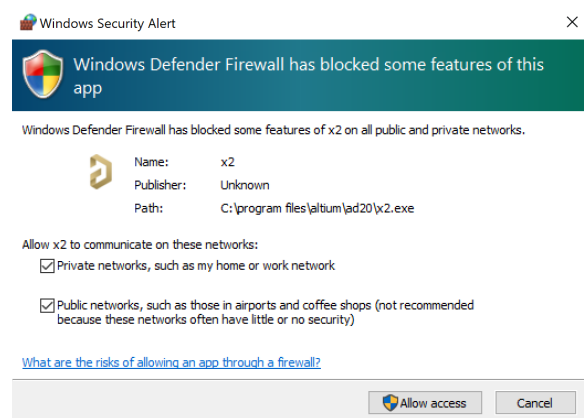

Fig. 10(b): Step 18

Step 19: AD will launch (it may take a few minutes). It should automatically open the “License Management” page as shown in in Fig. 11. It would state “Warning! You are not using a valid license ...” because you have not yet asked AD to use the license you got given. To do this, as shown in Fig. 11, select “Altium Designer” listed in the table labeled “On Demand”. After this, click “Use”.

Step 20: As shown in Fig. 12, “License Management” page will now show that you are using a valid license. In my case, it says “Available Licenses – Licensed to Duleepa ...”.

Step 21: Step 20 is a one-time setup and you should not need to do this again until the license expires. However, if you like to access the “License Management” page in the future, as shown in Fig. 13, click on the person symbol (or your photo if you had already setup an Altium Live profile with a photo) on top-right hand corner and select “Licenses...”. This will open the “License Management” page.

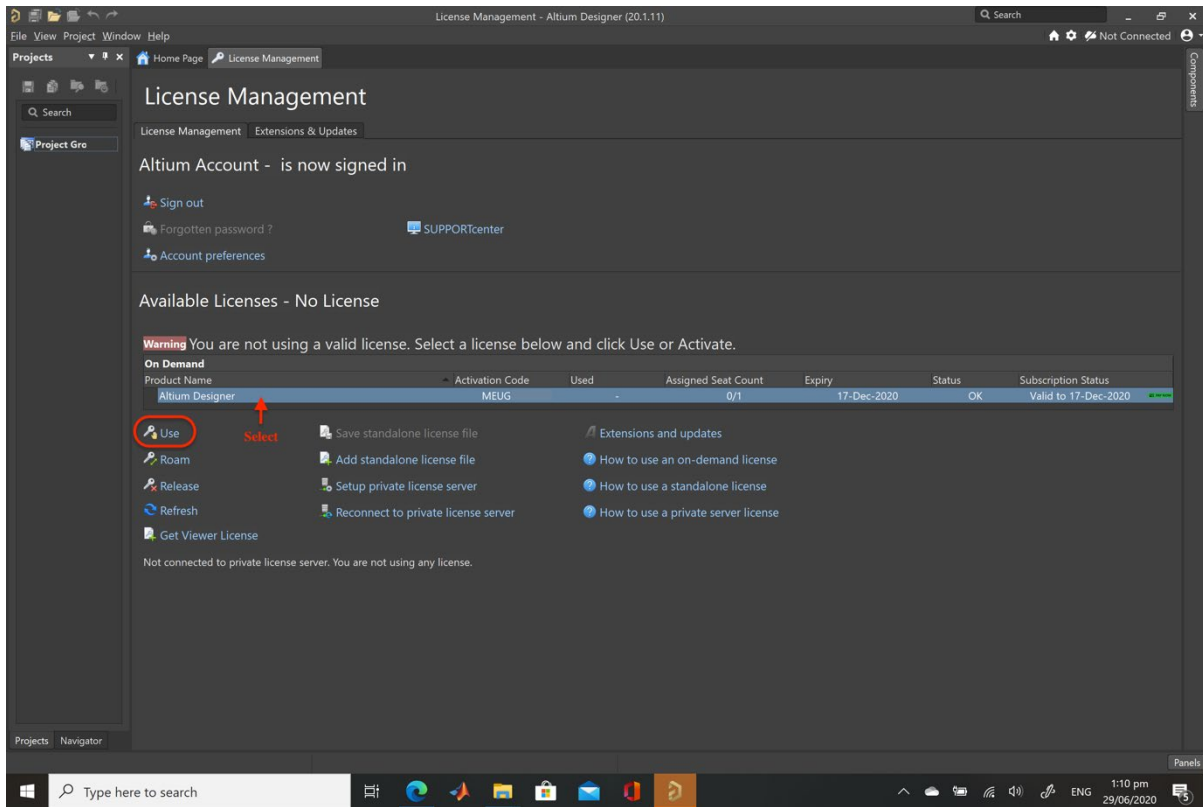

Fig. 11: Step 19

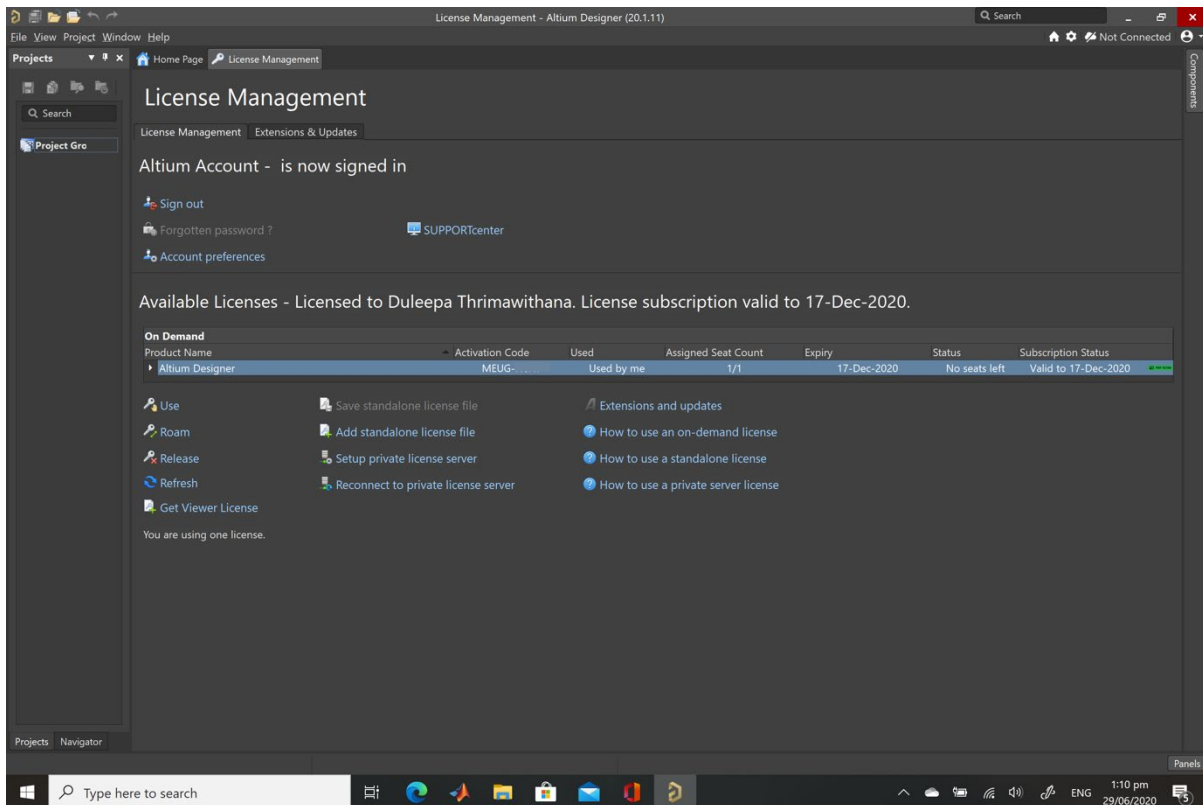

Fig. 12: Step 20

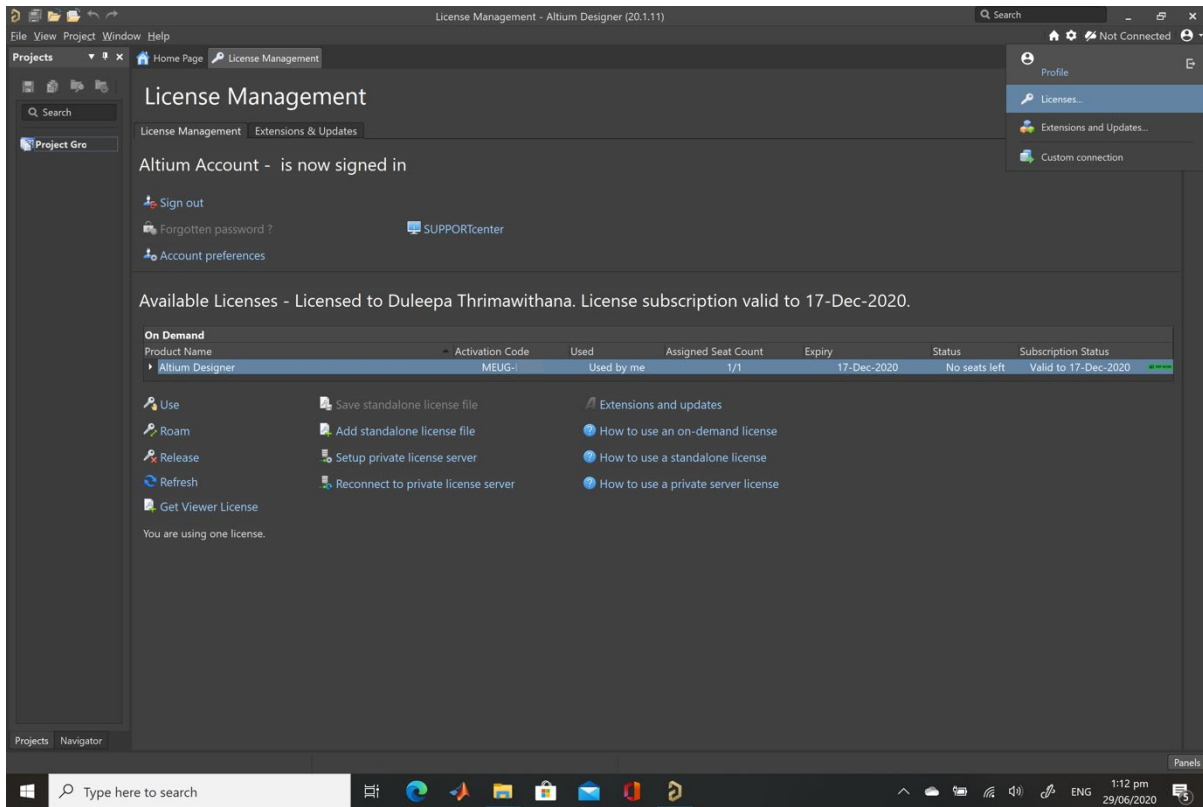

Fig. 13: Step 21